

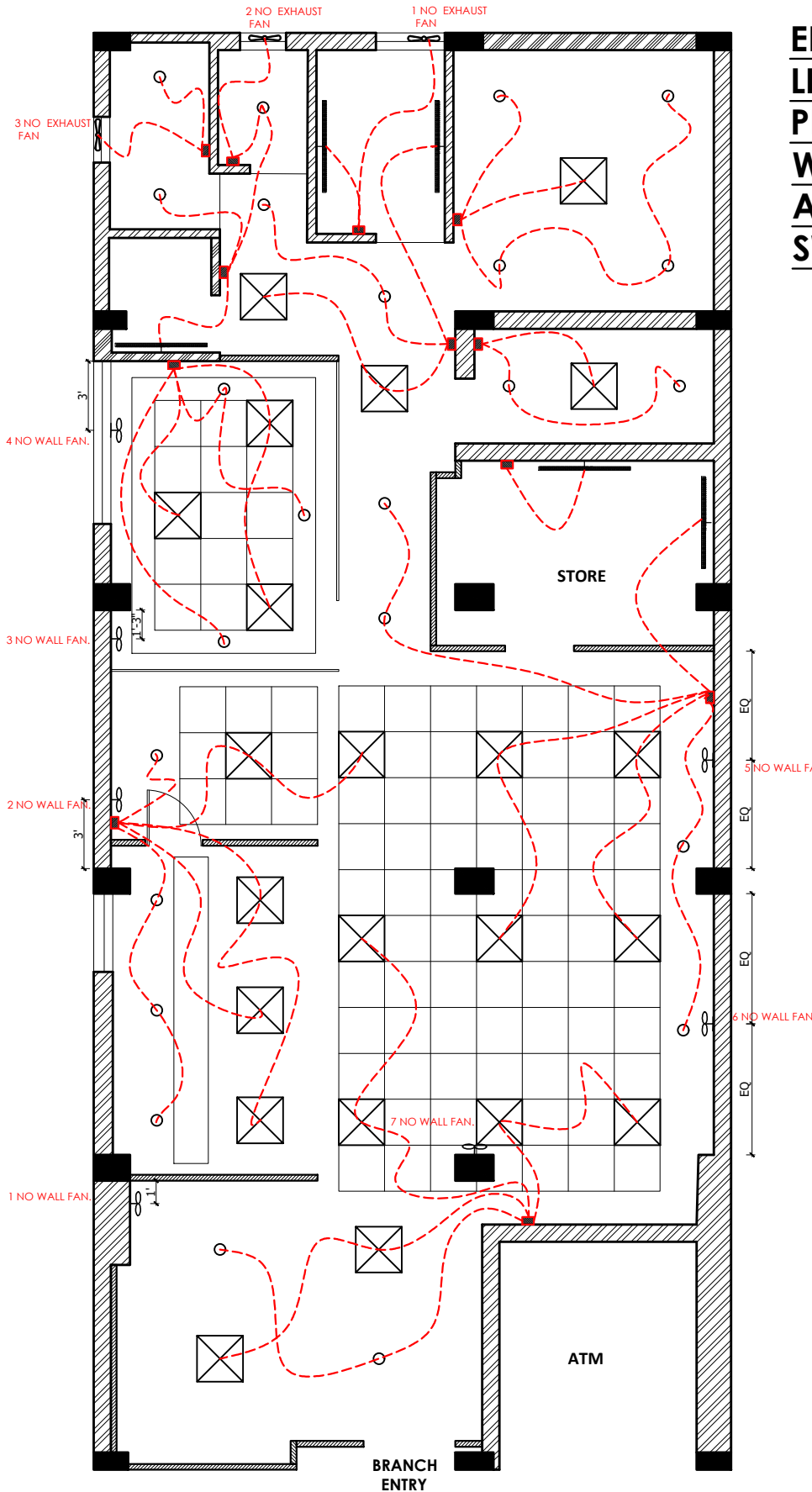





# ELECTRICAL AND LIGHTING LAYOUT PLAN WITH POINT WIRING AND SWITCHBOARD



**ELECTRICAL LEGEND**

-  2'-0" X 2'-0" SQUARE LIGHT (22 NO)
-  T5 (5NO)
-  WALL FAN (7 NO)
-  EXHAUST FAN (3 NO)
-  DOWN LIGHT (24 NO)
-  SWITCH BOARD

<p><b>NOTES:</b></p> <p>1. All dimensions to be read and not scaled.</p> <p>2. Any discrepancy to be brought to the notice of the architect before commencing work on the site.</p> <p>3. The drawings, specifications and documents as instrument of service are the intellectual property of the Architect.</p> <p>REVISION</p>	<p>PROJECT:</p> <p>INTERIORS FOR SBI BANK BRANCH AT SHOGLHI (HP)</p>	<p>DRAWN BY:</p> <p>SAMEER</p>	<p>DEALT BY:</p> <p>RITU GOYAL</p>	<p>CHECKED BY:</p>	<p>ARCHITECTS:</p>	
	<p>SHEET TITLE:</p> <p>ELECTRICAL &amp; LIGHTING LAYOUT PLAN WITH POINT WIRING AND SWITCHBOARD</p>	<p>SCALE:</p> <p>FIT TO SCALE</p>	<p>DATE:</p> <p>27.6.24</p>	<p>PROJECT NO.:</p> <p>176</p>	<p>DRAWING NO.:</p> <p>WD-EL-01</p>	<p><i>Dr. Ritu Goyal</i></p> <p>ARCHITECTURE, DESIGN &amp; INTERIORS</p> <p># 387, sector-17, Panchkula (Haryana)</p> <p>phone: 9164259306, 9872886782 e-mail: ritugoyal@gmail.com</p>
						